

# Delamere and Oakmere

## News

Number 17

Feb/March 2008

News of Post Office closure p4

All the new school community activities p6

### What's Happening To Our Countryside?

The bus shelter opposite the school was re-glazed at the Parish Council's request just before Christmas. In no time at all it was vandalised once again. Where do the mindless yobbos who do this sort of thing come from?



Shortly after Christmas this load of rubbish was dumped overnight in Stoney Lane. Among the discarded items were three Calor Gas cylinders. The police were contacted as the load spread into the lane and was a traffic hazard. To their credit, the police arranged for it to be cleared within a few hours. Quiet lanes, of which there are plenty in our area, are an easy target for fly-tippers. Please be on the look-out for this kind of anti-social behaviour.

See p 4 for details of whom to contact should you have anything suspicious or anti-social to report.

**What's On**  
**Feb/March**

*All events in Delamere  
Community Centre, unless  
indicated.*

**All club/society secretaries**  
*Please let me know well in  
advance the dates of your  
meetings for the following two  
months (ie by 16<sup>th</sup> March for  
April/May, etc. (if you would  
like them included in this  
diary).*

*Contact me on either:  
01829 752723, or by e-mail:  
[robin.ackerley@btinternet.com](mailto:robin.ackerley@btinternet.com)  
or at: The Paddock, Stoney  
Lane, Delamere\*, Tarporley  
CW6 0SX*

*(\*not Kelsall)*

**Mon., 6<sup>th</sup> Feb**  
**Golden Age**

**Hot Pot Lunch**

**Members only**

**12.15 for 12.45**

**followed by talk by**

**Rev. Burgess**

**Tues., 14<sup>th</sup> Feb.**

**Women's Institute**

**Talk on Crufts by**

**Yvonne Billows**

**Competition for a Dog**

**Ornament**

**7.30pm**

**Mon., 18<sup>th</sup> Feb.**

**Delamere Parish**

**Council**

**Delamere School**

**7.30pm**

**Mon., 18<sup>th</sup> Feb.**

**Oakmere Parish**

**Council**

**Community Centre**

**7.00pm**

**Wed., 20<sup>th</sup> Feb.**

**Golden Age**

**Talk & Slide Show**

**Mr. Perry**

**2.00pm**

**Wed., 5<sup>th</sup> March**

**Golden Age**

**Talk by Geoff Woods**

**of the Primary Care**

**Trust**

**2.00pm**

**Mon., 10<sup>th</sup> March**

**Community**

**Association**

**Committee Meeting**

**7.15pm**

**Tues., 11<sup>th</sup> March**

**Women's Institute**

**David Unsworth**

**"Terrified over Texas"**

**7.30pm**

**Mon., 17<sup>th</sup> March**

**Delamere Parish**

**Council**

**Committee Meeting**

**Delamere School**

**7.30pm**

**Wed., 19<sup>th</sup> March**

**Golden Age**

**"Something Different"**

**Ideal Home Exhibition**

**2.00pm**

**Delamere Primary**

**School**

**MUMS' AND**

**TODDLERS'**

**CLUB**

**Come and have FUN!**

**Every Monday 1 till 3pm**

**£1 entry including**

**refreshments**

**Stoney Lane, Delamere, CW6 0ST**

**01829 751450**

**Imperial v Metric**

**It is the policy of this Newsletter  
to refer only to imperial weights  
and measures.**

*R*

**DELAMERE FOREST  
BIRDSONG GROUP**

**(formerly Fox Howl)**

**Do join us for a spring  
evening walk, or come and  
share your knowledge and  
experience.**

**Wed., 19<sup>th</sup> March ~ 5pm-7pm**

**Wed., 16<sup>th</sup> April ~ 5pm-7pm**

**Wed., 28<sup>th</sup> May ~ 5pm-7pm**

**Meet for these at Delamere  
Community Centre, Station  
Road, Delamere for a hot  
drink before proceeding to  
the forest.**

**Also an early-morning walk  
at 5.30am on Saturday, 10<sup>th</sup>  
May from Barnsbridge  
Gates, break for sausage  
sandwiches c.7.30am, then  
on to Eddisbury Hill.**

**Please contact Kay George  
on 01606 882183, or better  
[kaypgeorge@yahoo.co.uk](mailto:kaypgeorge@yahoo.co.uk)  
to book.**

**Charge: £1 for each  
evening; £5 for Saturday  
morning including  
breakfast.**

**Binoculars desirable.**

**WARNING**

**There were reports of  
attempted break-ins in  
Norley, Sandiway and  
Kingsley in late January. In  
the latter case a male  
attempted to gain entry to a  
house by posing as a police  
officer, though he had no  
uniform and no  
identification.**

**On the morning of 24<sup>th</sup>  
January men called at a  
house in Utkinton and  
demanded money for roof  
repairs.**

**Full details of what to do if  
you see anything suspicious  
appear overleaf.**

**Letters, please....**

**Write in to the Newsletter  
(address/e mail above), if you  
have any opinions, articles  
complaints etc. that you'd like  
to see included in the next  
edition.**

# THE FOURWAYS INN

*at Delamere*

CONFERENCE CENTRE \* BANQUET CATERING \* PUB

EVERY SUNDAY 12.00 – 8.00 PM

2 COURSES £7.95

3 COURSES £9.95

CURRY NIGHTS EVERY THURSDAY

LUNCHESES MONDAY TO SATURDAY ONLY £5 – OVER 15 ITEMS

BRING IN THIS ADVERT AND RECEIVE A FREE GLASS OF WINE  
WHEN ORDERING A MEAL

CHESTER ROAD, DELAMERE, NORTHWICH, CHESHIRE CW8 2HB

TELEPHONE 01606 882126. FAX 01606 883334

Email: [fourways@thefourways.co.uk](mailto:fourways@thefourways.co.uk) Web Site: [www.thefourwaysinn.co.uk](http://www.thefourwaysinn.co.uk)

## SWP ELECTRICS

SOCKETS LIGHTS REWIRES

\*

NO JOB TOO SMALL WE DO THEM ALL

\*

PORTABLE APPLIANCE TESTING

\*

PROMPT RELIABLE SERVICE

\*

FREE ESTIMATES

\*

REFERENCES AVAILABLE

\*

Telephone 01928 740415/740237

Stephen Warburton

Tarvin Road,

Manley, Cheshire WA6 9EW

OUR REPUTATION  
IS AT STEAK!

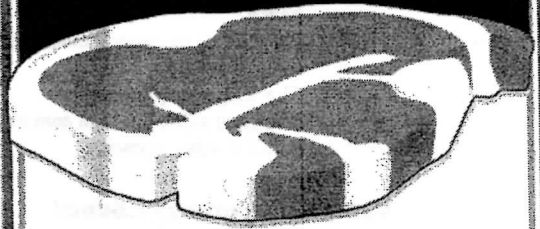

**DUTTON'S**  
*Quality Meats*



4a Church St, Kelsall  
Opp. Dr Surgery

**01829 751355**



### **Police 0845 458 0000**

Use this number to report incidents of crime and anti-social behaviour, to request assistance or pass information. Your call will be assessed and may result in police attendance.

E mail: [PublicContact@cheshire.pnn.police.uk](mailto:PublicContact@cheshire.pnn.police.uk)

### **Emergency Services 999**

Serious incidents – ask for police

- A Danger to life
- Violence used or threatened
- Serious crime in progress (burglary)
- A suspect for a serious crime is nearby
- Road traffic collision – serious injury, danger to road users.

### **Police Community Action Team**

**Frodsham Area 0845 458 6393**

For non-urgent, local advice. Leave your name & contact number. Your local CAT officer will return your call. This is an answer phone.

Alternatively e mail to:

[frodsham.cat@cheshire.pnn.police.uk](mailto:frodsham.cat@cheshire.pnn.police.uk)

### **CrimeStoppers 0800 555 111**

To pass information anonymously about any criminal activity. Your anonymity is guaranteed.

### **Home Watch 01244 614291**

Information about Watch schemes, reducing vulnerability to crime & anti-social behaviour.

E mail: [liz.biddle@cheshire.pnn.police.uk](mailto:liz.biddle@cheshire.pnn.police.uk)

### **Vale Royal Borough Council**

**Community Safety Wardens 01606 47642**  
(9 am – 10 pm)

The aim of the Wardens is to build confidence by:

- Reducing crime and fear of it
- Deterring anti-social behaviour
- Encouraging a sense of belonging within a community.

Wardens carry out the following:

- Patrolling neighbourhoods
- Reporting suspicious behaviour to the police
- Responding to minor incidents of anti-social behaviour
- Checking empty properties
- Acting as a link between communities, police & other agencies.

### **Vale Royal Borough Council**

**Phone 01606 862862 for:**

- Licensing
- Noise Nuisance

**Phone 0800 435199 for:**

- Litter, Fouling, Recycling

**Phone 0845 1111145**

- Lighting

### **Trading Standards**

**Phone 0845 1132500 for:**

- Doorstep traders
- Unlawful alcohol sales.

### **Delamere Community Association**

#### **Clubs & Contact Numbers**

**To Hire the Hall – 01606 882114**

(note the new number)

Art Classes [Mon.mornings]	–	01829 751907
Badminton [Tues.mornings]	–	01606 889876
Badminton [Thurs.evenings]	--	01606 883515
Bingo [Sat.8.00pm]	–	01606 888877
Prize Bingo [every 4 <sup>th</sup> Tuesday]	“ “	“ “
Bridge [Mon.afternoons]	-	01606 301699
Bowls (outdoor)	-	01606 551905
Bowls (indoor)	-	01829 751429
Brownies & Guides [Wed.eve]	-	01606 888449
Golden Age [every other Wed.p.m.]	-	01606 882094
Keep Fit [Wed.mornings]	-	01928 733783
Snooker [Club members any time]	-	01606 888029
“ “ [Vets. Mon & Sat.afternoons]	-	01606 889872
Whist [Thurs.afternoons]	–	01606 888889
“ [Fri.evenings]	-	01606 43754
W.I. [every 2 <sup>nd</sup> Tues. evening]	-	01606 882183

### **Delamere Post Office**

The post office has confirmed that the Delamere Branch is to close and a new office is to open at the Community Centre, Station Road. With just over a month to go it has not proved possible for the post office to arrive at a precise date for the change, but it is understood that “it will not be before 5<sup>th</sup> March”.

**Opening hours; Wed. 9.30am – 2.00pm**

**Fri. 9.30am – 1.00pm**

## **Riley IT Services**

### **IT Services for home & business**

#### *For All your IT Needs*

- Broadband & email problems
- Upgrades
- Virus, Spam & Spy-ware removal & prevention
- Hardware & Software problems
- VPNs, Wired & Wireless networks
- Available 7 days a week.
- Fully insured
- Competitive rates

**Jeremy Riley B.Eng(Hons)**

*19 years IT industry experience*

**0797 386 4465 or 01928 726525**

**[riley.it.services@gmail.com](mailto:riley.it.services@gmail.com)**

# *The Fishpool Inn*



*Traditional Ales                      Garden*

**Open: 11.30 – 3.00 & 5.30 – 11.00 Monday to Friday**

**All Day Saturday & Sunday**

**Food Served All Day at Weekends.**

**Senior Citizens Menus Available ~ £5.95**

**Telephone: 01606 88327**

## **DELAMERE STORES**

**13 Station Road, Delamere, Northwich, Cheshire CW8 2HU**

**Tel: 01606 882226**



*A traditional village store and post office offering an extensive range of fresh produce, wines and beers. The store has recently expanded and now offers a wide range of delicatessen products, including an in-store bakery and a full menu of fresh hand-made sandwiches, which are prepared as you wait.*

*Come and visit us.*

**WE ARE OPEN: 6.30am – 6.00pm Mon. – Fri.**

**6.00am – 6.00pm Saturday.**

**7.00am – 2.00pm Sunday**



### The Quest continues....

Once more we come to the end of another year and that Roman coin still eludes us so we look forward to success maybe this year. Interesting finds overall have been a bit scarce in general due to both work commitments and availability of suitable sites to search. Just recently, though, I was contacted by our esteemed editor to help find a very important lost family heirloom. Fortunately Gloria had marked an area on a nearby footpath where the item was thought to have been lost in the grass. After a few minutes of searching the item was found and returned. The item? Robin and Gloria's grandson's toy car which looks just like grandad's big car.

It's nice to have had at least one success last year.

Most of the written history of Delamere appears to start with the Iron Age Hillfort and then the Romans came etc. This is due to the fact that there are not many documented finds that pre-date this and without evidence you can only make assumptions. Until now that is. Whilst out walking some local fields detecting, I picked up a number of interesting stones. During a trip to the museum a couple of years ago with a collection of finds the archaeologist took one particular piece from the bottom of the box and informed me that it was a piece of flint from a Neolithic knife. During the last couple of years I have found in excess of 140 pieces, mainly flakes and chips but there are some actual tools. The high number of finds has prompted a visit by archaeologists to the find sites. They are now in the process of writing a full report which I hope to write about later this year, though it has been 2 years in the making already. Initial thoughts are that the items are both Neolithic and Mesolithic and could have belonged to groups of nomadic tribes who went from site to site in search of food. This would date some of the items as old as 5000BC. Attached are a few pictures that make up just a small part of the collection. This should provide proof of the first residents of Delamere.

Alan Knowles.

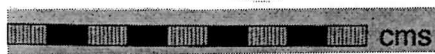
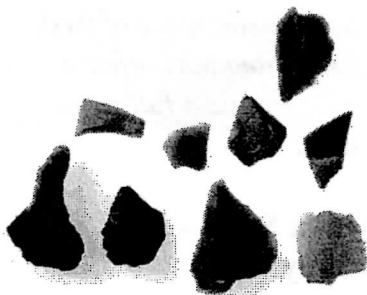

### Delamere School Community Classes

#### Let's Go Salsa....

The community evening classes organized by Delamere School have got off to a flying start. Both Pilates & Salsa classes have been well attended and thoroughly enjoyed by all participants.

The Salsa classes have been so popular that a second class has been set up to accommodate the numbers wishing to attend; and there is the possibility of a third class on its way.

Already the students from both disciplines have shown their eagerness for the classes to be continued. Therefore the school is continuing the classes after the half term break. The classes will run for five weeks again at the same price. The start dates for the new classes are:

- Salsa - Monday 18<sup>th</sup> February.
- Pilates - Wednesday 20<sup>th</sup> February.

If you missed the first set of classes it's not too late to join in! If you require more information on either of these classes please contact Julie Marlow on 01606 882740.

The Saturday Watercolour Workshop was also a great success, and an ideal setting for budding artists! Don Wilson has kindly offered to run another one on Saturday 8<sup>th</sup> March. Again, if you're interested in joining the class, contact Julie Marlow on 01606 882740. There is a maximum of 10 places available, so early booking is essential.

There has been a delay in starting the Junior Sports Club on Saturday mornings because the coach, Scott Williams, had to go in hospital for a small operation. He is now recovering. The new planned start date is Saturday 16<sup>th</sup> February.

All classes require advanced booking and payment to ensure that there are the correct pupil/ teacher ratios and that the classes are not overcrowded.

Julie Marlow.

#### The Watercolour Workshop...

I found the morning very relaxing and the tuition, including individual attention and advice, first class. We were fortunate to have such a patient instructor.

Based on Don's own beautiful watercolour of a Lake District scene, we learnt how to produce cloud formation and use the side of a brush for the rocks in the foreground.

Each stage was carefully dried by Don using his hairdryer. He was relieved not to have affected the school's computers and I had the idea that perhaps we could have doubled up as a hair salon!

As one who was advised at school not to pursue an Art course I was very glad I decided to join the course.

Gloria Ackerley.

There is a booking form for all the school community activities near the end of this Newsletter.

# BOOKING FORM

Delamere  
C of E Primary School



To register for any of the classes, clubs or the water-colour workshop please complete the appropriate boxes below and return your remittance to Delamere C of E Primary School, Stoney Lane, Delamere, Tarporley, Cheshire CW6 0ST.

The fee for the Water-Colour Workshop has increased by £2.00 to cover the charges for the School Hall and heating.

A discount of £2.50 will apply to a third child+ for the Saturday Kids Club.

Cheques should be made payable to Delamere C of E Primary School and enclosed with this reply slip.

An acknowledgement will be sent to you of the class(es) you have been enrolled in.

If you have any queries please contact Julie Marlow on 01606 882740.

Tick	Class	Date Commencing	Time	Price	No of Persons	Sub Total
	Come Salsa (5 Weeks)	Monday, 18th February 2008	7.30pm - 8.45pm	£17.50		
	Pilates (5 Weeks)	Wednesday, 20th February 2008	7.30pm - 8.45pm	£17.50		
	Kids Saturday Sports Club (1st & 2nd child) (5 Weeks)	Saturday, 16th February 2008	10am - 11.30am	£10.00		
	Kids Saturday Club (3rd child +) (5 Weeks)	Saturday, 16th February 2008	10am - 11.30am	£7.50		
	Water-Colour Workshop	Saturday, 8th March 2008	10am - Noon	£10.00		
		<b>TOTAL</b>				
	<b>Cheque Enclosed</b>					

Name:

Name of Participant(s):

Address:

Telephone No:

Mobile No:

Email:

1st Child's Name:

Age

3rd Child's Name:

Age

2nd Child's Name:

Age

4th Child's Name:

Age

Signature

Delamere C of E Primary School, Stoney Lane, Delamere CW6 0ST Telephone: 01829 751450 Head Teacher: Steve Docking BA (Hons), NPQH

**WINSORS WILLINGTON  
FRUIT FARM SHOP  
OPEN ALL YEAR  
ROUND**

**ALL HOME-GROWN APPLES**

COX'S ORANGE, ROYAL GALA, CHIVERS  
DELIGHT, GOLDEN DELICIOUS, CRISPIN

MAINCROP APPLES SOLD IN SMALL OR LARGE  
QUANTITIES

HOME-PRESSED APPLE JUICE 7- VARIETIES

CHESHIRE POTATOES AND  
A FULL RANGE OF  
FRESH FRUIT & VEG,  
SALADS, LOCAL HONEY, CHESHIRE FARM  
ICE CREAM, CHESHIRE YOGHURT &  
CHEESES, WELSH FARMHOUSE YOGHURT,  
FREE RANGE EGGS, JAMS & PRESERVES,  
PRE-PACKED CHEESES, TRAY BAKES

**OPEN: 9.30am – 5.00pm**

**EVERY DAY**

*Signposted to:*

**Willington Fruit Farm Shop, Winsors,  
CHAPEL LANE, WILLINGTON,  
Nr.KELSALL, CHESHIRE**

**Tel: 01829 751216**

[www.willingtonfruitfarm.co.uk](http://www.willingtonfruitfarm.co.uk)

***Wedding Chair Cover Hire***



**£2.50 per Chair Cover**

We also hire Organza Sashes and Bows.

We offer a national Delivery & Collection service  
To check availability, and to take advantage of  
our free sample service, please contact us

[organsdale.linen@yahoo.co.uk](mailto:organsdale.linen@yahoo.co.uk)

**Organsdale Linen**

**Kelsall, Cheshire**

**CW6 0SS**

**Telephone 01829 752782**

**<http://organsdale-linen.mysite.orange.co.uk>**

**J.W.Landscapes**

*Jamie Wright*

❖ **BLOCK PAVING**

❖ **FLAGGING**

❖ **FENCING**

❖ **GATES**

❖ **DECKING**

❖ **TURFING**

❖ **TREE WORK**

❖ **FREE ESTIMATES**

❖ **RELIABLE SERVICE**

*Little Budworth, Tarporley, Cheshire*

**Tel: 01829 760223 & 07955 219969**

**SUMMERTREES  
TEA ROOM**

**Delicious Hot & Cold  
Snacks**

**Home-made Soup  
and Cakes**

**Tues – Thurs 11.00am – 5.00pm**

**Sat – Sun 10.30am – 5.00pm**

**Closed Monday & Friday**

**(Except Bank Holidays)**

**Tirley Lane, Willington, Nr. Tarporley,  
Cheshire CW6 0PF**

**Tel: 01829 751145**



# THE NORTH-WEST'S FAVOURITE FOR CARAVANS AND OUTDOOR LEISURE

**SET IN OVER 10 ACRES OF  
BEAUTIFUL CHESHIRE COUNTRYSIDE!**

- **MASSIVE SHOWROOM - OVER 35 CARAVANS UNDER ONE ROOF!**
- **GREAT CHOICE OF USED CARAVANS FROM ONLY £1995**
- **HUGE LEISURE SUPERSTORE - EVERY OUTDOOR ACCESSORY YOU NEED**
- **OUTDOOR CLOTHING - TOP BRANDS AT THE LOWEST PRICES**
- **1000s OF GIFT IDEAS - GAMES, BOOKS, CARDS & MORE**
- **ROMANY TEAROOM - DELICIOUS HOME-MADE MEALS & BREAKFASTS!**
- **AWARD-WINNING SERVICE DEPARTMENT**
- **AWNING SHOWROOM**



On the A556 Chester Road,  
Delamere Forest, Nr. Northwich,  
Cheshire CW8 2HB

**Open 7 days**

**Tel: 01606 882032**

**The Great Outdoor Experience!**

Web: [www.harringtons-caravans.co.uk](http://www.harringtons-caravans.co.uk)

Email: [enquiries@harringtons-caravans.co.uk](mailto:enquiries@harringtons-caravans.co.uk)

## ROSE CLOCKS

*Always a fine range of  
antique and reproduction  
clocks for sale.*

Quality clock & barometer  
repairs by a  
British Horological Institute  
award winning horologist  
*Collection-delivery service*

**Tel 01829 741747**

(Great Barrow, near Tarvin)

**[www.roseclocks.co.uk](http://www.roseclocks.co.uk)**

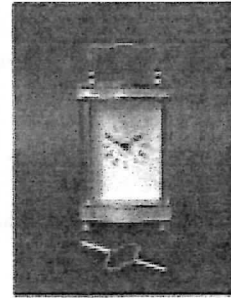
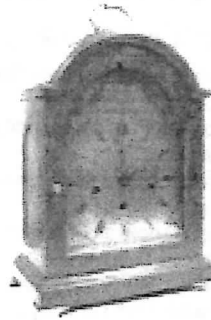

## Nick Tomlin Cars

Your friendly local workshop and used car dealer  
**01606 889494**

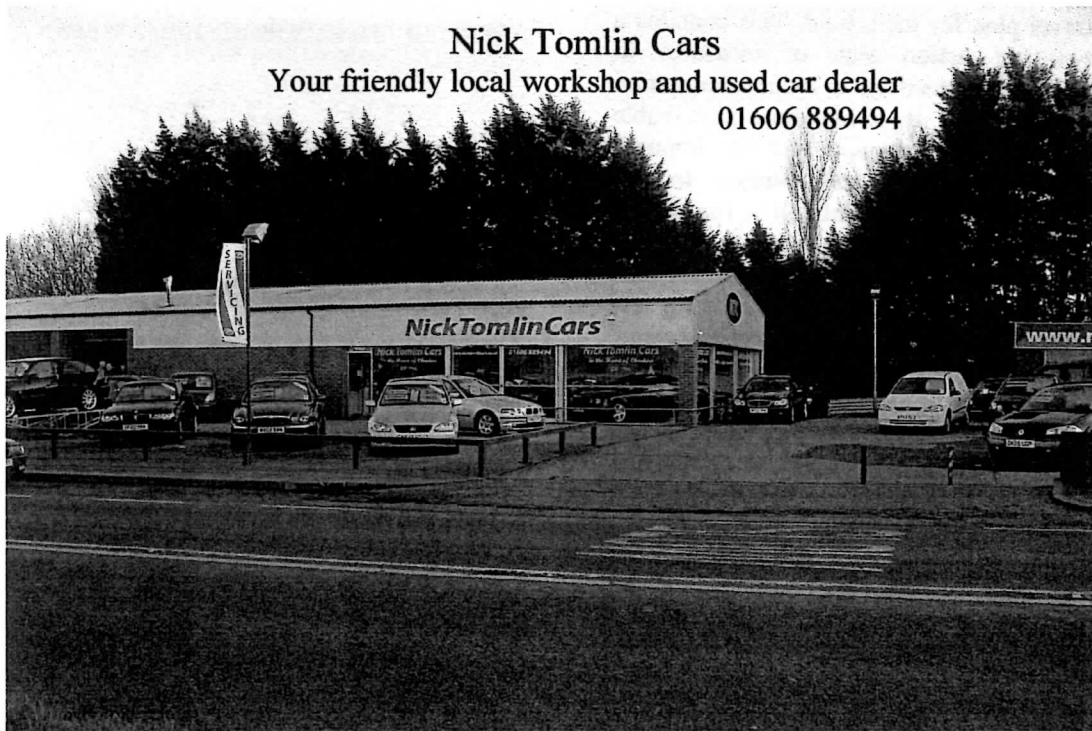

Specialises in used BMW & Mercedes along with a wide selection of other used vehicles

- Car servicing offered at competitive rates.
- All makes and models catered for.
- Free collection and delivery in the Oakmere area.

## ***Delamere School***

### ***This Term's Diary***

31<sup>st</sup> Jan.....Visit by Gipping Yarns Theatre Group  
11<sup>th</sup>-15<sup>th</sup> Feb.....HALF TERM  
21<sup>st</sup> Feb.....Scottish Power Electricity Education  
Session.  
Cross Country Competition  
Staff First Aid Training  
22<sup>nd</sup> Feb... Singing workshop with Bunbury School  
27<sup>th</sup> Feb..... Netball Tournament  
28<sup>th</sup> Feb.....Drama Workshop  
1<sup>st</sup> March.....Training for Let's Bike Instructors  
4<sup>th</sup> March.....Training by PC Woodward  
Community Police Liaison Officer  
on Road Safety  
7<sup>th</sup> March.....Netball Tournament  
17<sup>th</sup> March.....Eco cluster Meeting  
19<sup>th</sup> March.....Football Tournament  
20<sup>th</sup> March.....Easter Service at St. Peter's Church  
24<sup>th</sup> March - 4<sup>th</sup> April..... EASTER HOLIDAYS

### ***School News***

During half term the school will be having a new cookery area installed in Class 2 and the children will get the chance to be a Junior Chef for the day.

After Easter an animation expert will be coming into school to show the children how to make and edit their own films.

The Delamere School Travel Plan Group have been working hard on developing a travel plan for the school. This contains a two-year action plan of measures to improve road safety, to reduce congestion and pollution by using more sustainable methods of transport and to improve children's health and fitness. In the summer term the school will be running a "Let's Bike" scheme to teach children about cycling proficiency. The travel plan grant will be spent on improving the school facilities with secure cycle storage, a parent waiting shelter and possible minibus transport. Other fun initiatives planned include a car-free day during Walk to School Week and a family cycling event in the forest.

### **Gas for Delamere and Oakmere?**

A number of people have enquired about the possibility of a gas supply being brought to the area.

It seems there are no plans at present, though there remains a chance of it coming to the more closely inhabited areas at some date in the future.

## **Delamere Stores**

Owner Lee Cartwright has reported a rise in sales, particularly of fruit and vegetables, since the publicity in the last issue of this Newsletter, but, with the imminent loss of the post office, the future of the stores must remain in some doubt.

Please continue to support your local shop. It's in everybody's interest to keep it open.

## **Fishpool Junction**

There have been several accidents, including some serious ones, at this junction recently. Both Delamere and Oakmere Parish Councils have expressed their concern.

Cheshire County Council Highways Authority has now stated that a safety improvement scheme is "on the drawing board". Precisely what this means and how much urgency it has attached to the matter, however, is unclear.

Anyone who has used the junction regularly will be aware of the danger, particularly when attempting to cross from Abbey Lane to Fishpool Road.

**NETWORK GLORIA: PARENTS FOR PARENTS**  
U.K. Registered Charity No.1085365

## **QUIZ NIGHT**

**Friday 4<sup>th</sup> April 2008**

**at Delamere Community Centre,  
Station Road, Delamere**

**7pm for 7.30 start. Tickets £4.00**

**Up to 8 people per table**

**(We'll find you a team to join if you need one)**

**Nibbles provided, but please bring your own  
supper and drinks**

### **RAFFLE**

**(donation of prizes welcomed)**

**Display of our work among Romanian  
families trying to cope with physical  
disabilities and learning difficulties.**

**To book a table please contact Gloria or  
Robin Ackerley, The Paddock, Stoney Lane,  
Delamere 01829 752723**

**NEXT EVENT: BARN DANCE ON  
FRIDAY, OCT. 3rd**

## New Caravan Site in Fishpool Road

Despite strong objections from three local Parish Councils – Delamere, Oakmere and Utkinton – and despite a petition signed by over 70 local residents, an application for a caravan site at Fishpool Farm was approved by Vale Royal Borough Council Planning Committee at a meeting just before Christmas.

When ready for occupation, the site will have pitches for up to 54 “touring” caravans and will officially be allowed to remain open for 11 months in the year. It is understood that occupants will be permitted a stay of no more than three weeks’ duration.....

### Oakmere Parish Council

At the January meeting Mr Ron Billows was co-opted onto the council and received a warm welcome. He replaces Mr Philip Cowap, who resigned in the early autumn owing to the heavy pressures of an expanding business. Philip has been missed, as his modern approach to the council’s debates on financial or planning matters has been an asset. Ron Billows will bring a fresh new dimension to the discussions. As a full-time police officer his knowledge of life, both bad and good, will prove invaluable.

A further vacancy has arisen following the resignation recently of Mr Eric Hodgson. Eric has served the council faithfully for many years. Having been a career administrator in the N.H.S. and also a magistrate, he was a ‘people person’. Now in retirement his skills are in ever greater demand, and something had to go. It was with great reluctance that his resignation was accepted.

The vacancy on Oakmere Parish Council has been advertised in the statutory way and no applications have

come forward. Vale Royal has now given clearance for co-option. If at all possible the council likes to have a representative from every part of the parish. At present there is no one from east of Stonyford and Hogshead Lanes to the A49. If you are at all interested and reside anywhere in Oakmere, please contact the Parish Clerk, Mrs Mary Carter, on 01606 883654. She will tell you what is involved.

### From My Window

During December the bird population feeding on the ground and bird tables increased dramatically. I saw six blackbirds chasing each other and another male with white stripes on his head and back was chased away by the others and hasn’t returned. Yellowhammers, mainly ground feeders, returned and goldfinches came to the niger seed feeder.

Robins love mealworms and their beautiful song continues throughout the day until darkness falls. Woody woodpecker is still a regular visitor, tapping away on the old wooden post. Tree sparrows are in greater numbers this winter. Chaffinches and greenfinches are doing well.

I had quite a surprise one morning when putting out seed – a little chap on the ground sitting bolt upright. He had a white chest. I said, “And who are you?” He gave me one last look and ran off. Could he have been a stoat? He was only the size of a rat.

Magpies and jays are such thieves and I am worried about baby birds and eggs in the spring.

There are now a pair of squirrels still being a pest. What I thought was a black bin bag high in a tree on closer inspection turned out to be a dray, a huge nest which looked to be made of straw.

Amazingly daffodils have been in flower since late December.

*D.D.*



## ACKOMATICS

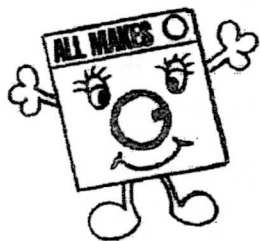

WASHING MACHINES,  
TUMBLE DRYERS  
&  
DISHWASHER REPAIRS

*Also New & Re-conditioned  
Machines available for sale or  
rental  
Reasonable Rates*

Call Paul on 07976 969223  
Or 01829 760355  
Cotebrook, Tarporley

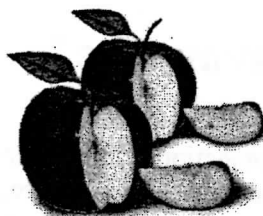

## Cheshire Apple Juice

Cheshire's most pure and natural apple juice  
made from the finest quality apples grown on  
rich Cheshire Soils.

Ideal for a breakfast juice, or an aperitif  
at any time of the day or night.

Choose from over 10 varieties  
of apple juice all with their own individual  
character and flavour.

No artificial colourings or preservatives,  
no sugar is added.

Grown, Pressed & Bottled at Eddisbury Fruit Farm,  
Kelsall, Cheshire. Telephone 01829 751300  
[www.eddisbury.co.uk](http://www.eddisbury.co.uk)



## VALE ROYAL FARMERS' MARKET

EDDISBURY FRUIT FARM  
YELD LANE, KELSALL

EVERY THIRD SATURDAY  
OF THE MONTH  
26 Stalls Local Food & Craft

16<sup>th</sup> February, 2008  
15<sup>th</sup> March, 2008  
19<sup>th</sup> April, 2008



**P&D (Executive)**



### Travel

Little Budworth

- Airport Service
- Contract Work
- Private Parties
- Golf Trips
- Plenty of Luggage Room
- 8 Seat Max
- Wide Seat
- Electric or Standard  
Wheelchair Access (Auto Lift)
- DVD and CD
- Fridge on Request



Tel: 01829 760445



Mobile: 07889 081639



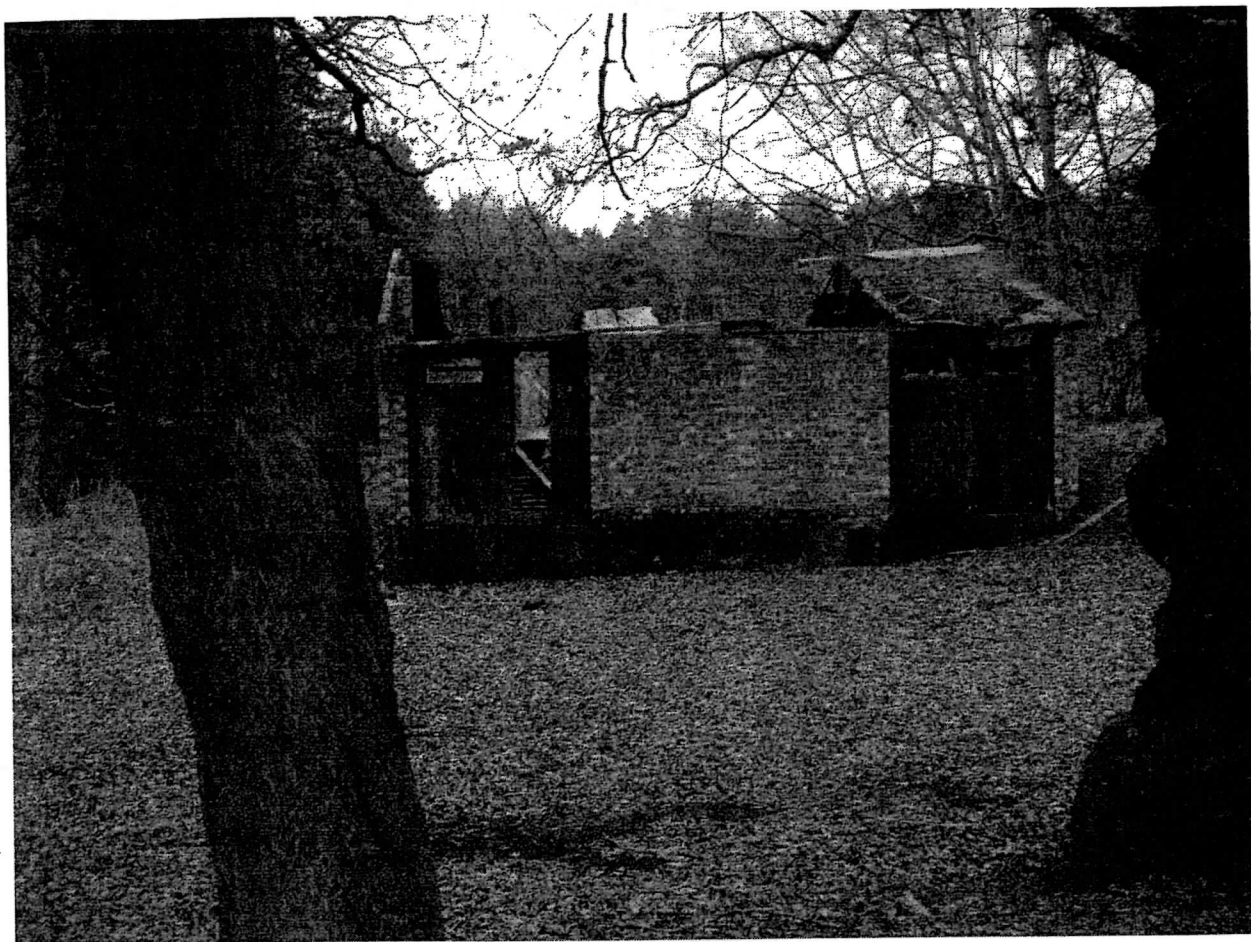

### **Desirable Property on Abbey Hill**

Easily visible and set just off the main road as you go up Abbey Hill is this tumbledown dwelling. It's stood empty and unloved for as long as I can remember (well over sixty years, that is), though I do remember John Wright, Contractors of Kelsall, having a sign at the front, I think in the 50s or 60s.

I tried consulting some of Delamere's more senior citizens, but no one could tell me much about its history. Mary Rutter of Rectory Farm believed someone once lived there, possibly in the 1930s, but it was certainly never intended for human habitation.

Trying to find out more I climbed over the stile and discovered another building, an older sandstone hut (a secluded, old world property estate agents would no doubt call it), a few yards further up the hill and hidden from the road, which I never even knew existed. This too lacked the usual modern conveniences, including a roof.

I know from an historical interest point of view this article can't rank with Alan Knowles's archaeological discoveries, but it would be nice to find out more about the building's origins. Can anyone throw any light on the mystery?

R.

## Saints of Tarporley Services Ltd.

Murco Petrol Station  
Forest Road Services, Cotebrook, Tarporley, Cheshire CW6 9EE  
Tel: 01829 760536 Fax: 01829 760806

**SAINTS HAND CARWASH – OPEN 7 DAYS A WEEK 9AM – 6PM**

**Wash and Wax  
Full Valets  
T-cut or Polish  
Mini Valet including:**

*Wash & Wax  
Alloy cleaning  
Tyre shine  
Vacuum  
Windows  
Dashboard  
Air-freshener*

Hot and Cold Drinks, Snacks and Sandwiches.  
Waiting room with TV

### SAINTS BED AND BREAKFAST

Single Room  
Twin Room  
Double Room  
Family Room en suite

With TV, tea and coffee-  
making facilities.  
Newly refurbished modern luxurious rooms.

5 minutes' walk from Oulton Park  
For booking please call 01829 760029

### SAINTS INDIAN TAKEAWAY

*Place the order by 11.30am and  
collect it any time pm onwards.  
All meat, chicken and fish dishes  
marinated and home cooked  
– fresh on order.*

*Samosas, onion bhaji, masala fish,  
kebabs, chicken,  
lamb, fish selection of vegetarian  
dishes. Naan bread, parathas,  
rice, popadoms, dips,  
sauces and pickles.*

Orders taken for parties.

Director: Ms.Kamal Parmar

Company Registration No. 5661321 \* V.A.T. Registration No. 843 9662 90  
Saints Cottage Bed & Breakfast \* Tel: 01829 760029 and 07905 506919

## Travel Information

### Trains from 10<sup>th</sup> December

#### From Delamere to Manchester

Return Fare ~ £10.10 Snr.Cit. ~ £6.65.

Cheap Day Returns ~ £7.40-Snr.Cit. ~ £5.10

(Mon to Sat).

dep.10.21 am arr.11.32am

then every hour until

dep.5.21pm arr. 6.32pm

then: 6.12pm &

every hour until 9.12pm

Last train @ 11.00pm

#### From Delamere to Chester

Return Fare ~ £5.80 Snr.Cit. ~ £3.85

Cheap Day Returns ~ £4.10 Snr.Cit. ~ £2.85

(Mon. to Sat).

dep.10.31am arr.10.52am

then every hour until dep. 11.31pm

Cuddington to Manchester: 4 mins. later

Cuddington to Chester: 5 mins.earlier.

### Buses

#### Whitegate Travel

Single Full Fare:£2.40

**Free Travel after 9.30 with bus pass.**

(Tuesdays only - to Northwich)

dep.Frith Avenue 9.20am

Eddisbury HI Pk 9.30am

Abbey Arms 9.35am

then via Little Budworth, Whitegate,

Hartford to

Northwich Watling St. 10.37am

Sainsburys 10.40am

Return to Delamere:

dep. Sainsburys 12.20pm

Watling St. Stand D 12.23pm

arr. Delamere 1.35pm

### GHA Coaches

[Route 82] Mon - Sat ~ to Northwich

opp. Abbey Arms **8.00am.** Then **8.12 am** and 12 past every hour until **4.12pm**

Last buses: **5.17 & 6.22pm**

[Route 82] Mon - Sat ~ to Chester

opp. Abbey Arms **7.40am.** Then **9.00am** and every hour until **5.00pm.** Last bus

**6.05pm.**

Buses leave Chester **32 minutes** and Northwich **20 minutes** before the above times.

[Route 230] Mon - Fri ~ to Winsford

Top End of Kelsall : 8.05am,9.50am,

11.20am, 1.20pm & 3.25pm

Dep. Winsford

8.30am,10.15am,12.00pm,2.00pm &

4.35pm

[Route X20 ]Tues,Thur,Sat ~ to

Cheshire Oaks. Top End of Kelsall:

9.44am

Day Ticket\*Adult:£3.30;Child £1.60; Conc.£1.65

### Rural Bus Service

01606 871990

**To book a journey please ring between 10.00 & 11.30 am the day before you wish to travel.**

Fare: £2.30 each way/ £1.15 concessionary.

Free Travel 9.30 - 4.00 on production of bus pass.

#### Monday

9.30am Cote Brook, Oakmere, L.Budworth, Utkinton, Tarporley,

Delamere to Winsford. Return 12.00pm

10.30am Cote Brook, Oakmere, Utkinton, L.Budworth, Utkinton,

Tarporley, Delamere to Northwich. Return 1.30 pm

12.00 Return from Winsford; 1.30 Return from Northwich.

#### Tuesday

9.30am Crowton, Kingsley, Acton Bridge,Norley, Delamere to

Winsford Return 12.00pm

12.30pm Crowton, Acton Bridge,Kingsley, Norley, Delamere to

Northwich Return 3.00pm

#### Wednesday

9.30am Cote Brook, Oakmere, L.Budworth, Utkinton,Tarporley,

Delamere to Northwich

Return 12.30pm

1.30pm Tarporley, Oakmere,Delamere, Utkinton, L.Budworth,Cote

Brook to Winsford

Return 3.30pm

#### Thursday [Bus 1]

9.30am Kingsley, Delamere, Norley, Crowton, Acton Bridge to

Northwich. Return 11.30am

### Other Routes

From Willington Corner ~ to Tarporley & Bunbury (via Beeston & Peckforton):

11.47am, 5.01pm

From Willington Corner ~ to Chester:

9.33am, 10.32am,12.43pm,1.02pm.

*Vale Royal's Concessionary Travel Scheme  
for Persons aged 60 & over and  
Disabled People*

**OLD PASSES EXPIRE ON 31<sup>ST</sup>  
MARCH!**

Bus Pass: Free Travel after 9.30am Mondays to Fridays and any time at weekends; half fare before 9.30am Mondays to Fridays.

Railcard: Cost - £2.50 for 12 months - gives one third off fares for most rail services.

*Bus Pass Forms, to be returned with proof of age, address and passport-size photographs, available from::*

*Wyvern House, Winsford (01606 867928) or  
Castle Park, Frodsham (01928 734440) or  
Information Centre,1 The Arcade, Northwich  
(01606 353500)*

Usual disclaimers apply to this information.